

全自动五分类血液细胞检验报告单

仪器编号: SEC-0089

试验名称:

动物编号:

检验者: 李晓红

动物种属: 食蟹猴

样本号: 1904026-B-03.05

术前

检验时间: 2025/3/5 12:53

参数	结果
WBC	白细胞数目 9.97 $10^9/L$
Neu#	中性粒细胞数目 5.26 $10^9/L$
Lym#	淋巴细胞数目 3.93 $10^9/L$
Mon#	单核细胞数目 0.39 $10^9/L$
Eos#	嗜酸性粒细胞数目 0.38 $10^9/L$
Bas#	嗜碱性粒细胞数目 0.01 $10^9/L$
Neu%	中性粒细胞百分比 52.8 %
Lym%	淋巴细胞百分比 39.4 %
Mon%	单核细胞百分比 3.9 %
Eos%	嗜酸性粒细胞百分比 3.8 %
Bas%	嗜碱性粒细胞百分比 0.1 %
RBC	红细胞数目 5.58 $10^{12}/L$
HGB	血红蛋白浓度 136 g/L
HCT	红细胞压积 43.5 %
MCV	平均红细胞体积 78.0 fL
MCH	平均红细胞血红蛋白含量 24.3 pg
MCHC	平均红细胞血红蛋白浓度 312 g/L
RDW-CV	红细胞分布宽度变异系数 13.9 %
RDW-SD	红细胞分布宽度标准差 40.6 fL
PLT	血小板数目 332 $10^9/L$
MPV	平均血小板体积 10.5 fL
PDW	血小板分布宽度 16.0 %
PCT	血小板压积 0.349 %
P-LCC	大血小板数目 94 $10^9/L$
P-LCR	大血小板比率 28.4 %
IPF	未成熟血小板比率 12.0 %
RET#	网织红细胞数目 0.0396 $10^{12}/L$
RET%	网织红细胞百分比 0.71 %
IRF	未成熟网织红细胞比例 3.8 %
LFR	低荧光强度网织红细胞比率 96.2 %
MFR	中荧光强度网织红细胞比率 3.8 %
HFR	高荧光强度网织红细胞比率 0.0 %
RHE	网织红蛋白含量表达值 25.2 pg
NRBC#	有核红细胞数目 0.000 $10^9/L$
NRBC%	有核红细胞百分比 0.00 /100WBC

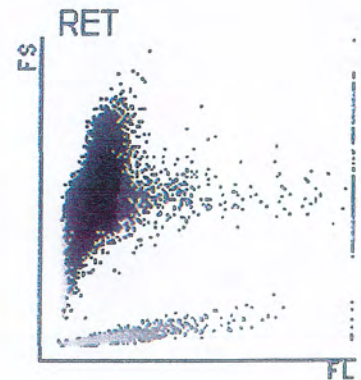
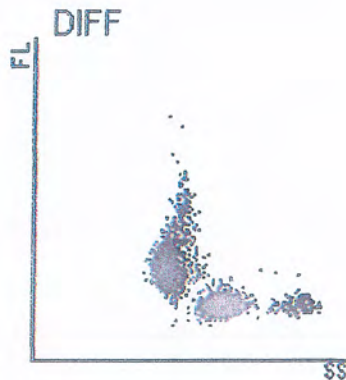
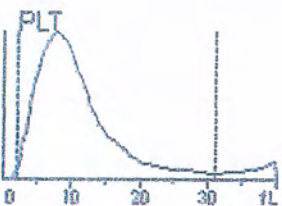
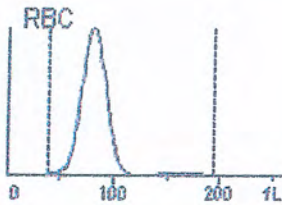

1704026 - 10 种

WestChina-Frontier Pharma Tech Co., Ltd. (Bio-town Site)
Hematology Report of Clinical Pathology Department
(SEC-0002)

Study Number:
ANALYZED BY:
NOTES:

SAMPLE ID: M1015
SPECIES: Monkey Rhesus
CCOL D/T: 03/17/25 14:41
ANIMAL ID: 1904026-SZ 种

TEST	RESULT	ABN	UNITS	MANUAL
WBC	8.27		10e9/L	
#NEUT	6.25		10e9/L	
#LYMPH	1.81		10e9/L	
#MONO	0.14		10e9/L	
#EOS	0.04		10e9/L	
#BASO	0.01		10e9/L	
#LUC	0.03		10e9/L	
%NEUT	75.6		%	
%LYMPH	21.9		%	
%MONO	1.7		%	
%EOS	0.5		%	
%BASO	0.1		%	
%LUC	0.3		%	
RBC	4.46		10e12/L	
HGB	110		g/L	
HCT	35.1		%	
MCV	78.8		fL	
MCH	24.7		pg	
MCHC	313		g/L	
RDW	14.4		%	
PLT	237		10e9/L	
MPV	9.6		fL	
PDW	56.8		%	
PCT	0.23		%	
#RETIC	0.059		10e12/L	
%RETIC	1.33		%	

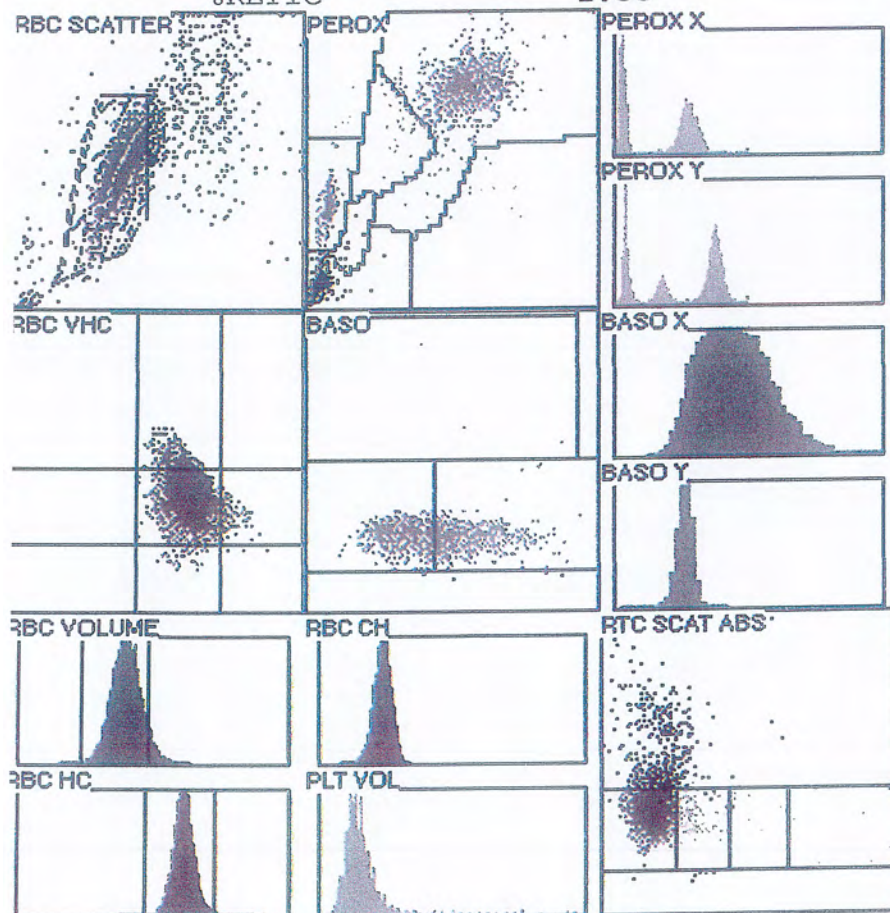

WestChina-Frontier Pharma Tech Co., Ltd. (Bio-town Site)
Hematology Report of Clinical Pathology Department
(SEC-0002)

Study Number:
ANALYZED BY:
NOTES:

SAMPLE ID: M1016
SPECIES: Monkey Rhesus
CCOL D/T: 03/17/25 14:42
ANIMAL ID: 1904026-SH 木后

TEST	RESULT	ABN	UNITS	MANUAL
WBC	8.52		10e9/L	
#NEUT	6.32		10e9/L	
#LYMPH	1.94		10e9/L	
#MONO	0.20		10e9/L	
#EOS	0.04		10e9/L	
#BASO	0.01		10e9/L	
#LUC	0.02		10e9/L	
%NEUT	74.1		%	
%LYMPH	22.8		%	
%MONO	2.3		%	
%EOS	0.4		%	
%BASO	0.1		%	
%LUC	0.2		%	
RBC	4.41		10e12/L	
HGB	110		g/L	
HCT	34.5		%	
MCV	78.2		fL	
MCH	25.0		pg	
MCHC	320		g/L	
RDW	14.2		%	
PLT	212		10e9/L	
MPV	9.7		fL	
PDW	58.0		%	
PCT	0.21		%	
#RETIC	0.044		10e12/L	
%RETIC	0.99		%	

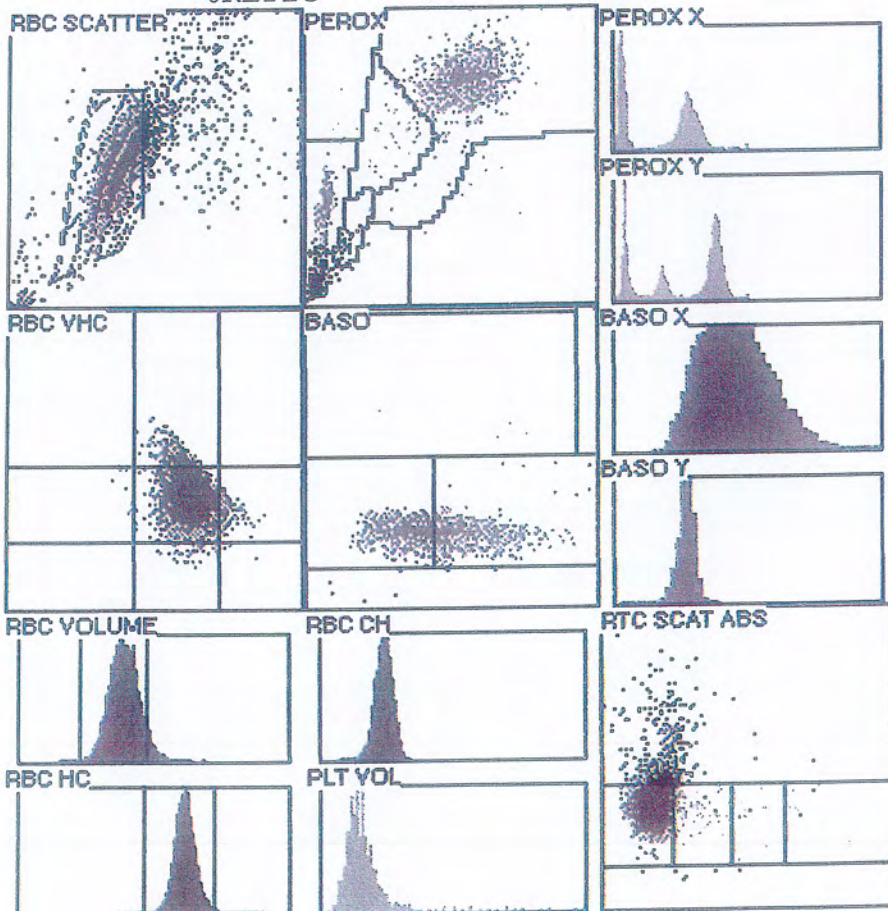

WestChina-Frontier Pharma Tech Co., Ltd.(Bio-town Site)
Hematology Report of Clinical Pathology Department
(SEC-0002)

Study Number:
ANALYZED BY:
NOTES:

SAMPLE ID: M1017
SPECIES: Monkey Rhesus
CCOL D/T: 03/17/25 14:43
ANIMAL ID: 1904026-6H

木后6h

TEST	RESULT	ABN	UNITS	MANUAL
WBC	13.54		10e9/L	
#NEUT	12.03		10e9/L	
#LYMPH	1.02		10e9/L	
#MONO	0.42		10e9/L	
#EOS	0.01		10e9/L	
#BASO	0.01		10e9/L	
#LUC	0.05		10e9/L	
%NEUT	88.8		%	
%LYMPH	7.5		%	
%MONO	3.1		%	
%EOS	0.1		%	
%BASO	0.1		%	
%LUC	0.4		%	
RBC	4.64		10e12/L	
HGB	115		g/L	
HCT	34.6		%	
MCV	74.6		fL	
MCH	24.7		pg	
MCHC	331		g/L	
RDW	14.6		%	
PLT	178		10e9/L	
MPV	8.8		fL	
PDW	60.5		%	
PCT	0.16		%	
#RETIC	0.043		10e12/L	
%RETIC	0.92		%	

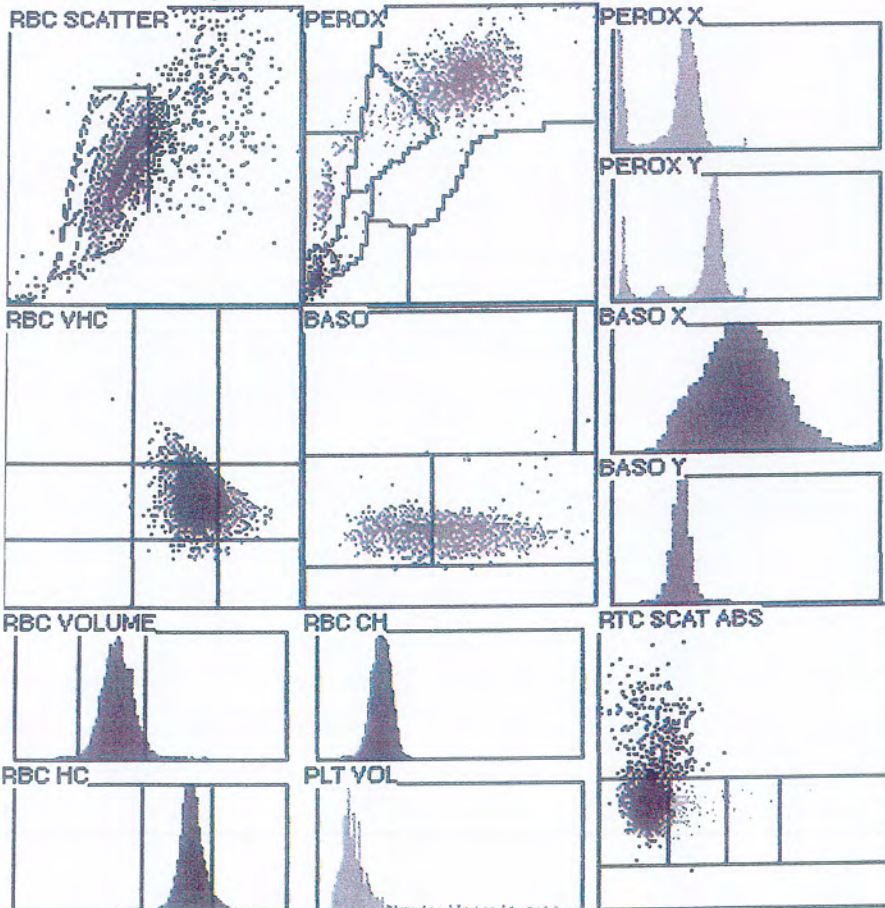

WestChina-Frontier Pharma Tech Co., Ltd.(Bio-town Site)
Hematology Report of Clinical Pathology Department
(SEC-0002)

Study Number:
ANALYZED BY:
NOTES:

SAMPLE ID: M1018
SPECIES: Monkey Rhesus
CCOL D/T: 03/17/25 14:44
ANIMAL ID: 1904026-12H

粘2h

TEST	RESULT	ABN	UNITS	MANUAL
WBC	13.45		10e9/L	
#NEUT	11.91		10e9/L	
#LYMPH	0.99		10e9/L	
#MONO	0.45		10e9/L	
#EOS	0.01		10e9/L	
#BASO	0.01		10e9/L	
#LUC	0.07		10e9/L	
%NEUT	88.5		%	
%LYMPH	7.4		%	
%MONO	3.4		%	
%EOS	0.1		%	
%BASO	0.1		%	
%LUC	0.5		%	
RBC	4.52		10e12/L	
HGB	112		g/L	
HCT	33.5		%	
MCV	74.1		fL	
MCH	24.8		pg	
MCHC	335		g/L	
RDW	14.7		%	
PLT	168		10e9/L	
MPV	8.7		fL	
PDW	57.7		%	
PCT	0.15		%	
#RETIC	0.044		10e12/L	
%RETIC	0.98		%	

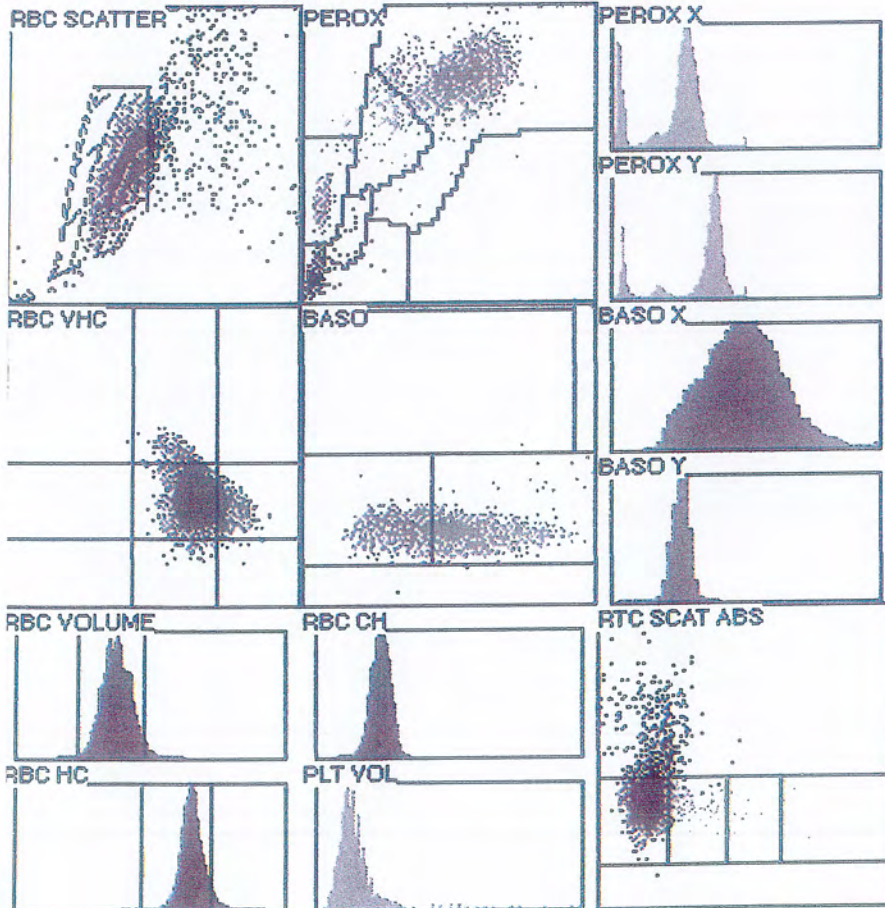

WestChina-Frontier Pharma Tech Co., Ltd. (Bio-town Site)
Hematology Report of Clinical Pathology Department
(SEC-0002)

Study Number:
ANALYZED BY:
NOTES:

SAMPLE ID: M1001
SPECIES: Monkey Rhesus
CCOL D/T: 03/17/25 14:03
ANIMAL ID: 1904026-24H

米石 24H

TEST	RESULT	ABN	UNITS	MANUAL
WBC	8.56		10e9/L	
#NEUT	6.82		10e9/L	
#LYMPH	1.48		10e9/L	
#MONO	0.13		10e9/L	
#EOS	0.10		10e9/L	
#BASO	0.01		10e9/L	
#LUC	0.03		10e9/L	
%NEUT	79.7		%	
%LYMPH	17.3		%	
%MONO	1.5		%	
%EOS	1.1		%	
%BASO	0.1		%	
%LUC	0.3		%	
RBC	4.51		10e12/L	
HGB	112		g/L	
HCT	33.8		%	
MCV	74.9		fL	
MCH	24.8		pg	
MCHC	331		g/L	
RDW	14.8		%	
PLT	151		10e9/L	
MPV	8.5		fL	
PDW	60.5		%	
PCT	0.13		%	
#RETIC	0.036		10e12/L	
%RETIC	0.81		%	

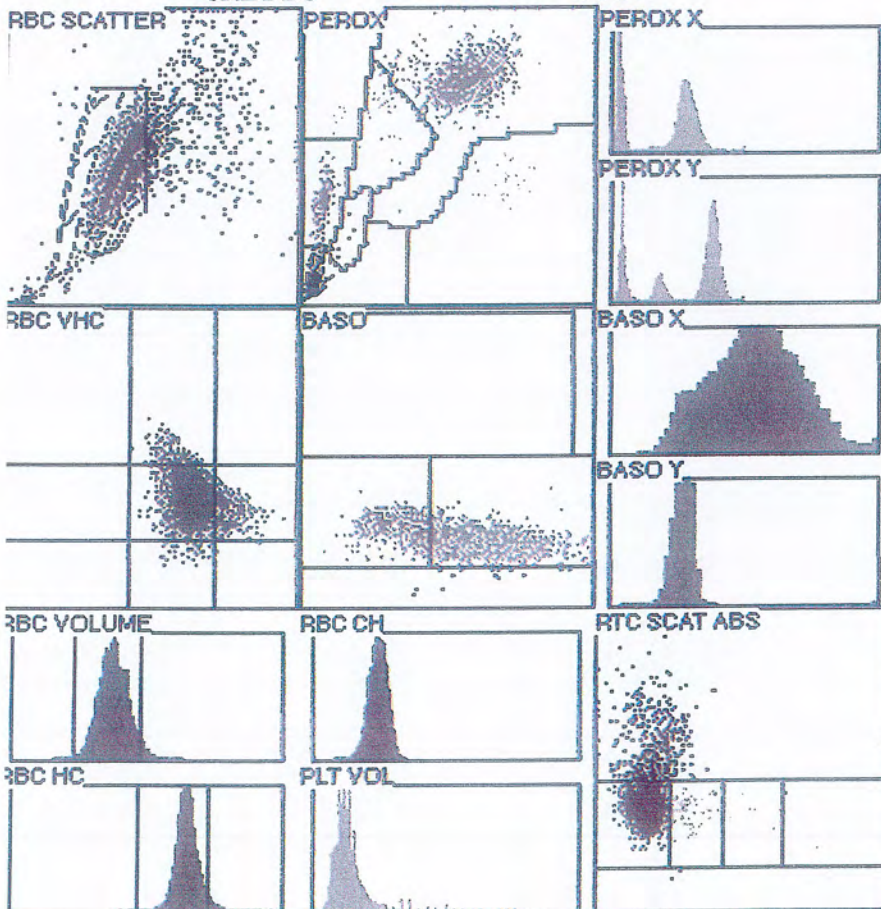

全自动五分类血液细胞检验报告单

仪器编号: SEC-0089
检验者: 李晓红
检验时间: 2025/3/18 15:35

试验名称:
动物种属: 恒河猴

动物编号:
样本号: 1904026-48h 术后48h

参数		结果	
WBC	白细胞数目	8.33	10 ⁹ /L
Neu#	中性粒细胞数目	6.29	10 ⁹ /L
Lym#	淋巴细胞数目	1.42	10 ⁹ /L
Mon#	单核细胞数目	0.26	10 ⁹ /L
Eos#	嗜酸性粒细胞数目	0.35	10 ⁹ /L
Bas#	嗜碱性粒细胞数目	0.01	10 ⁹ /L
Neu%	中性粒细胞百分比	75.4	%
Lym%	淋巴细胞百分比	17.1	%
Mon%	单核细胞百分比	3.2	%
Eos%	嗜酸性粒细胞百分比	4.2	%
Bas%	嗜碱性粒细胞百分比	0.1	%
RBC	红细胞数目	3.94	10 ¹² /L
HGB	血红蛋白浓度	96	g/L
HCT	红细胞压积	29.0	%
MCV	平均红细胞体积	73.7	fL
MCH	平均红细胞血红蛋白含量	24.5	pg
MCHC	平均红细胞血红蛋白浓度	332	g/L
RDW-CV	红细胞分布宽度变异系数	15.2	%
RDW-SD	红细胞分布宽度标准差	41.6	fL
PLT	血小板数目	172	10 ⁹ /L
MPV	平均血小板体积	10.9	fL
PDW	血小板分布宽度	16.1	%
PCT	血小板压积	0.188	%
P-LCC	大血小板数目	57	10 ⁹ /L
P-LCR	大血小板比率	33.1	%
IPF	未成熟血小板比率	19.7	%
RET#	网织红细胞数目	0.0374	10 ¹² /L
RET%	网织红细胞百分比	0.95	%
IRF	未成熟网织红细胞比例	3.0	%
LFR	低荧光强度网织红细胞比率	97.0	%
MFR	中荧光强度网织红细胞比率	3.0	%
HFR	高荧光强度网织红细胞比率	0.0	%
RHE	网织红血红蛋白含量表达值	23.7	pg
NRBC#	有核红细胞数目	0.000	10 ⁹ /L
NRBC%	有核红细胞百分比	0.00	/100WBC

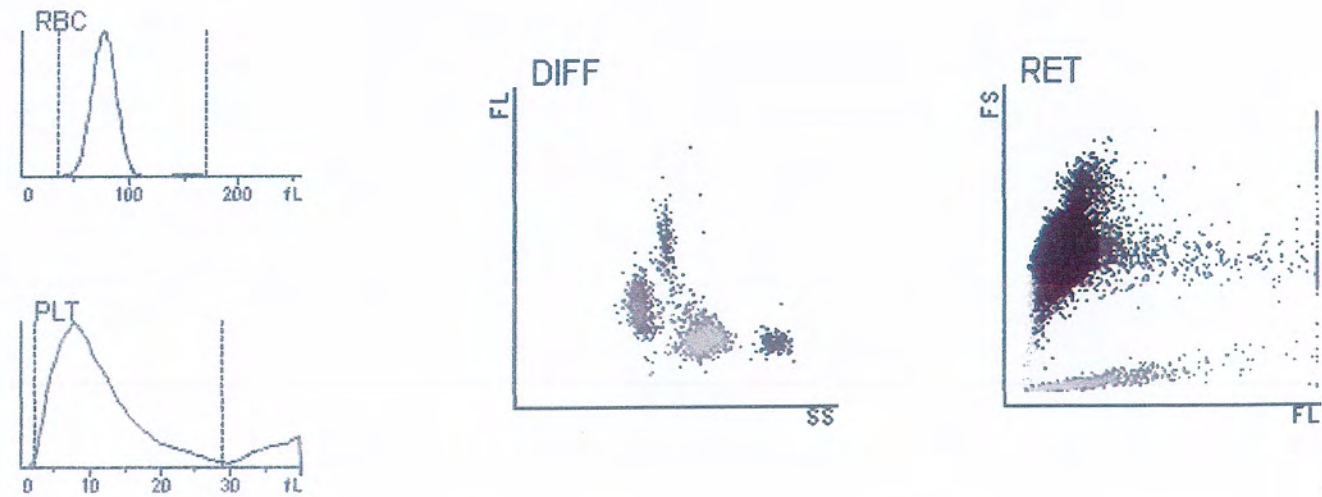

Study Number:
ANALYZED BY:
NOTES:

SAMPLE ID: M9001
SPECIES: Monkey Rhesus
CCOL D/T: 03/19/25 14:01
ANIMAL ID: 1904026-72H

木子 72h

TEST	RESULT	ABN	UNITS	MANUAL
WBC	9.93		10e9/L	
#NEUT	7.49		10e9/L	
#LYMPH	1.58		10e9/L	
#MONO	0.36		10e9/L	
#EOS	0.33		10e9/L	
#BASO	0		10e9/L	
#LUC	0.16		10e9/L	
%NEUT	75.4		%	
%LYMPH	15.9		%	
%MONO	3.6		%	
%EOS	3.4		%	
%BASO	0		%	
%LUC	1.6		%	
RBC	3.68		10e12/L	
HGB	90		g/L	
HCT	28.5		%	
MCV	77.5		fL	
MCH	24.5		pg	
MCHC	317		g/L	
RDW	14.9		%	
PLT	164		10e9/L	
MPV	10.5		fL	
PDW	62.0		%	
PCT	0.17		%	
#RETIC	0.061		10e12/L	
%RETIC	1.66		%	

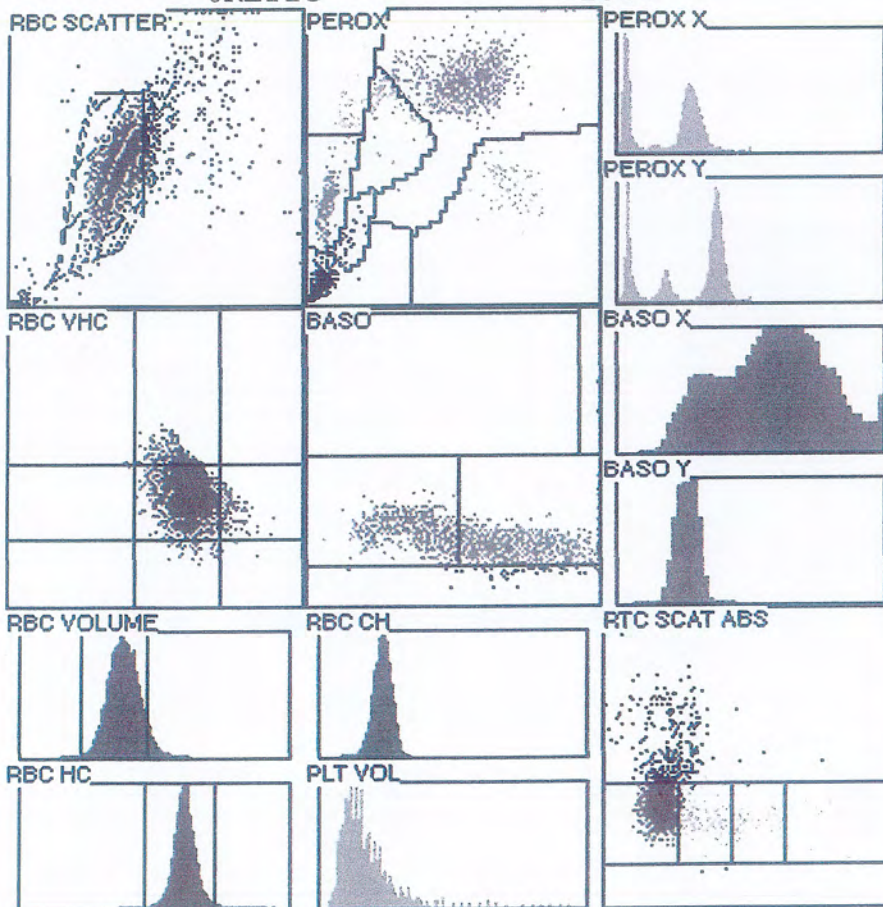

WestChina-Frontier Pharma Tech Co., Ltd.(Bio-town Site)
Hematology Report of Clinical Pathology Department
(SEC-0002)

Study Number:
ANALYZED BY:
NOTES:

SAMPLE ID: M02
SPECIES: Monkey Cyno
CCOL D/T: 03/20/25 15:06
ANIMAL ID: 1904026-96H

柜 96h

TEST	RESULT	ABN	UNITS	MANUAL
WBC	5.22		10e9/L	
#NEUT	4.58		10e9/L	
#LYMPH	0.26		10e9/L	
#MONO	0.09		10e9/L	
#EOS	0.22		10e9/L	
#BASO	0		10e9/L	
%NEUT	87.6		%	
%LYMPH	4.9		%	
%MONO	1.6		%	
%EOS	4.2		%	
%BASO	0.1		%	
RBC	3.79		10e12/L	
HGB	93		g/L	
HCT	28.7		%	
MCV	75.7		fL	
MCH	24.5		pg	
MCHC	323		g/L	
RDW	15.2		%	
PLT	231		10e9/L	
MPV	9.4		fL	
#RETIC	0.094		10e12/L	
%RETIC	2.49		%	

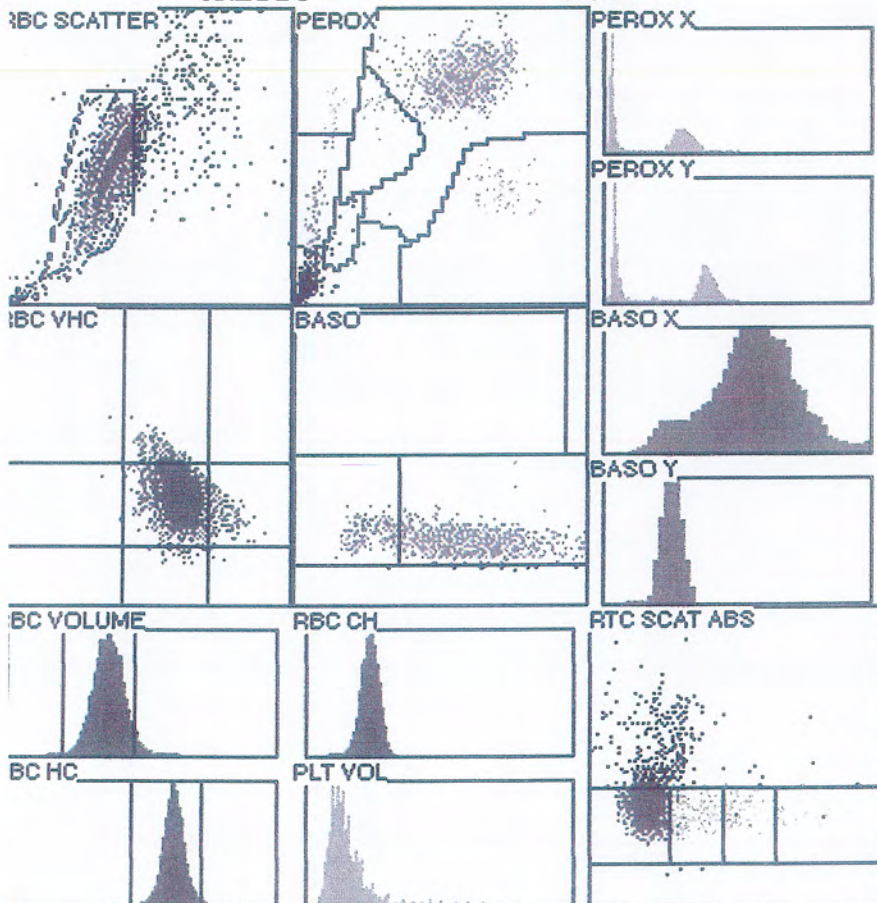

WestChina-Frontier Pharma Tech Co.,Ltd.(Bio-town Site)
Hematology Report of Clinical Pathology Department
(SEC-0003)

Study Number:
ANALYZED BY:
NOTES:

SAMPLE ID: M02
SPECIES: Monkey Rhesus
CCOL D/T: 03/21/25 16:30
ANIMAL ID: 1904026-120H

120h

TEST	RESULT	ABN	UNITS	MANUAL
WBC	3.16		10e9/L	
#NEUT	2.65		10e9/L	
#LYMPH	0.20		10e9/L	
#MONO	0.08		10e9/L	
#EOS	0.08		10e9/L	
#BASO	0.02		10e9/L	
%NEUT	83.9		%	
%LYMPH	6.3		%	
%MONO	2.6		%	
%EOS	2.5		%	
%BASO	0.6		%	
RBC	3.66		10e12/L	
HGB	86		g/L	
HCT	27.8		%	
MCV	75.9		fL	
MCH	23.5		pg	
MCHC	309		g/L	
RDW	14.8		%	
PLT	305		10e9/L	
MPV	9.8		fL	
#RETIC	0.164		10e12/L	
%RETIC	4.49		%	

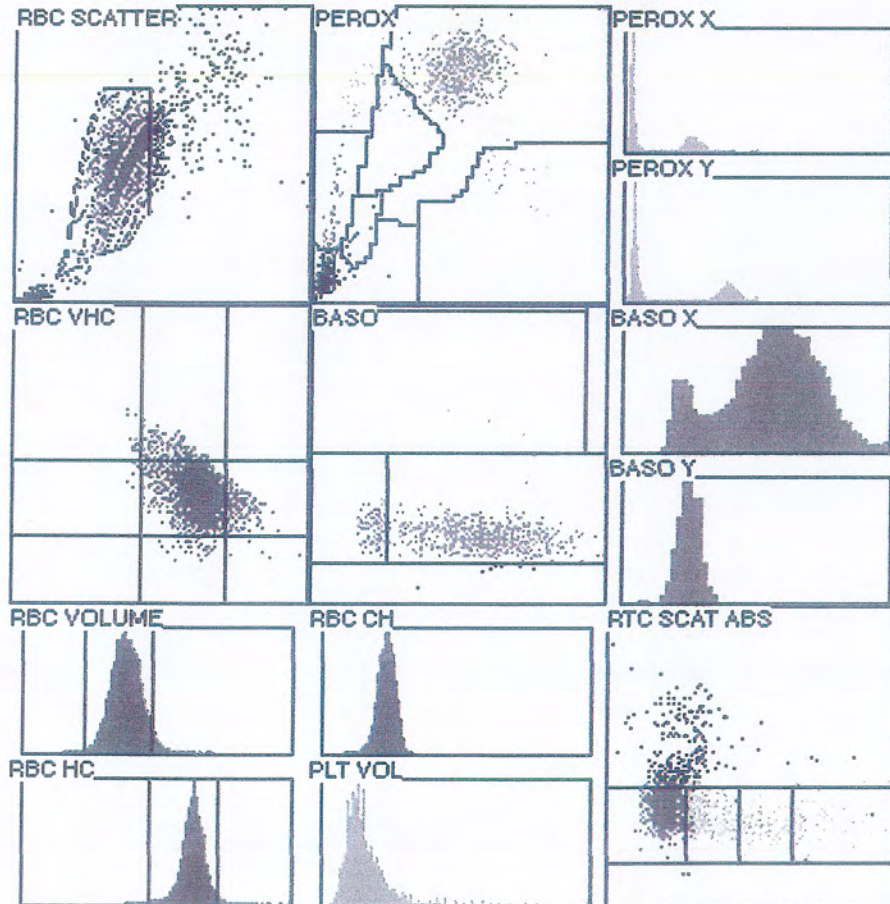

WestChina-Frontier Pharma Tech Co.,Ltd.(Bio-town Site)
Hematology Report of Clinical Pathology Department
(SEC-0003)

Study Number:
ANALYZED BY:
NOTES:

SAMPLE ID: M0001
SPECIES: Monkey Rhesus
CCOL D/T: 03/22/25 14:26
ANIMAL ID: 1904026-144H

144h

TEST	RESULT	ABN	UNITS	MANUAL
WBC	12.07		10e9/L	
#NEUT	10.70		10e9/L	
#LYMPH	0.46		10e9/L	
#MONO	0.21		10e9/L	
#EOS	0.05		10e9/L	
#BASO	0.22		10e9/L	
#LUC	0.44		10e9/L	
%NEUT	88.6		%	
%LYMPH	3.8		%	
%MONO	1.7		%	
%EOS	0.4		%	
%BASO	1.8		%	
%LUC	3.7		%	
RBC	3.38		10e12/L	
HGB	79		g/L	
HCT	26.4		%	
MCV	78.3		fL	
MCH	23.4		pg	
MCHC	298		g/L	
RDW	15.2		%	
PLT	388		10e9/L	
MPV	9.8		fL	
#RETIC	0.272		10e12/L	
%RETIC	8.04		%	

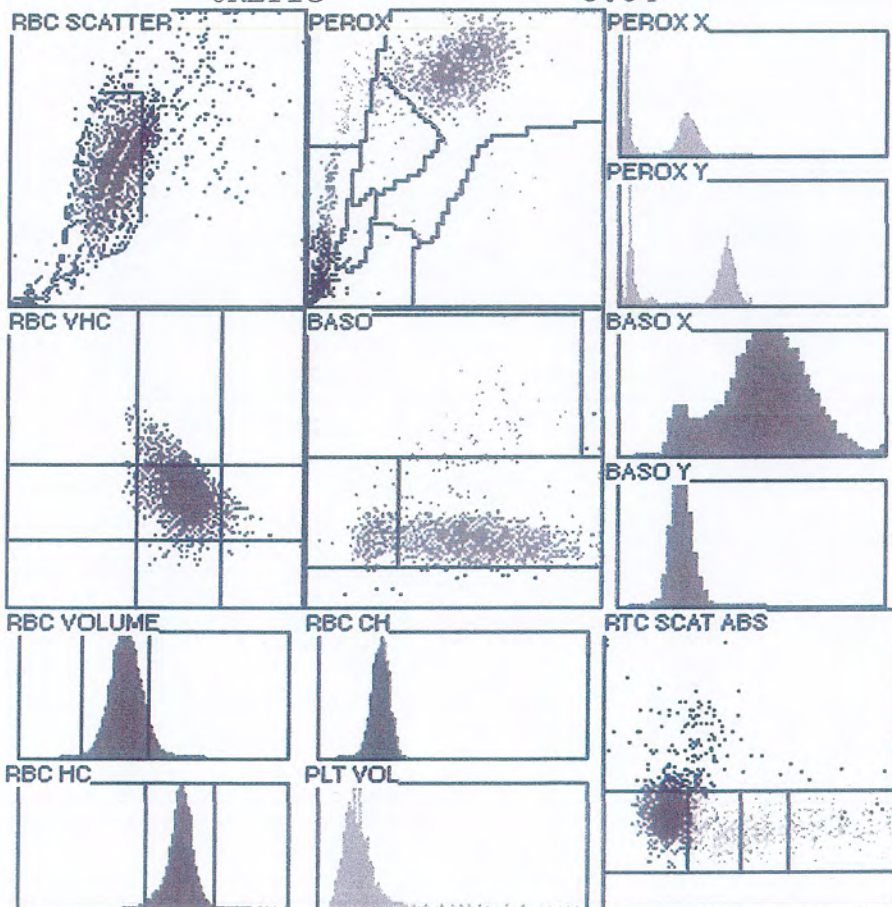

WestChina-Frontier Pharma Tech Co.,Ltd.(Bio-town Site)
Hematology Report of Clinical Pathology Department
(SEC-0003)

Study Number:
ANALYZED BY:
NOTES:

SAMPLE ID: M5001
SPECIES: Monkey Rhesus
CCOL D/T: 03/23/25 14:26
ANIMAL ID: 1904026-168H *168h*

TEST	RESULT	ABN	UNITS	MANUAL
WBC	11.52		10e9/L	
#NEUT	7.87		10e9/L	
#LYMPH	0.34		10e9/L	
#MONO	0.78		10e9/L	
#EOS	1.68		10e9/L	
#BASO	0.15		10e9/L	
#LUC	0.69		10e9/L	
%NEUT	68.4		%	
%LYMPH	2.9		%	
%MONO	6.8		%	
%EOS	14.6		%	
%BASO	1.3		%	
%LUC	6.0		%	
RBC	2.50		10e12/L	
HGB	57		g/L	
HCT	19.5		%	
MCV	77.9		fL	
MCH	22.6		pg	
MCHC	290		g/L	
RDW	17.8		%	
PLT	322		10e9/L	
MPV	9.6		fL	
#RETIC	0.336		10e12/L	
%RETIC	13.44		%	

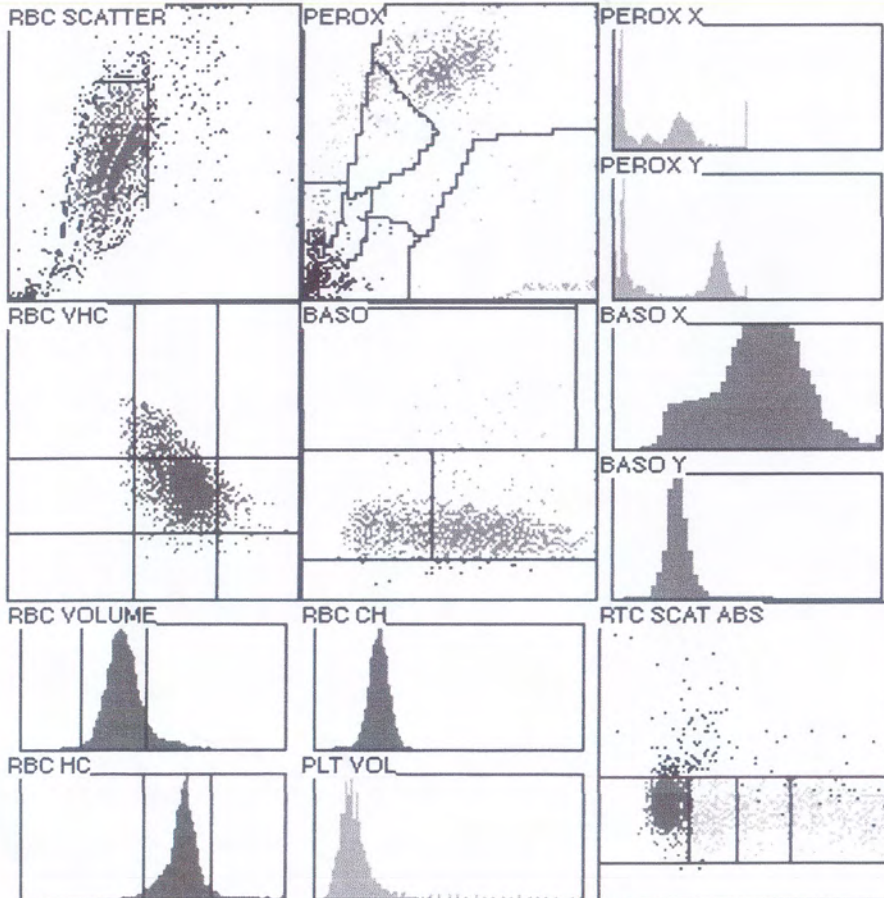

WestChina-Frontier Pharma Tech Co.,Ltd.(Bio-town Site)
Hematology Report of Clinical Pathology Department
(SEC-0003)

Study Number:
ANALYZED BY:
NOTES:

SAMPLE ID: M5003
SPECIES: Monkey Rhesus
CCOL D/T: 03/23/25 16:54
ANIMAL ID: 1904026-171H 犬台171h

TEST	RESULT	ABN	UNITS	MANUAL
WBC	4.49		10e9/L	
#NEUT	3.82		10e9/L	
#LYMPH	0.32		10e9/L	
#MONO	0.14		10e9/L	
#EOS	0.03		10e9/L	
#BASO	0.05		10e9/L	
#LUC	0.13		10e9/L	
%NEUT	85.1		%	
%LYMPH	7.2		%	
%MONO	3.0		%	
%EOS	0.7		%	
%BASO	1.0		%	
%LUC	2.9		%	
RBC	2.16		10e12/L	
HGB	52		g/L	
HCT	16.7		%	
MCV	77.3		fL	
MCH	23.9		pg	
MCHC	310		g/L	
RDW	17.8		%	
PLT	270		10e9/L	
PCT	0.29		%	
PDW	57.6		%	
MPV	10.7		fL	
#RETIC	0.296		10e12/L	
%RETIC	13.70		%	

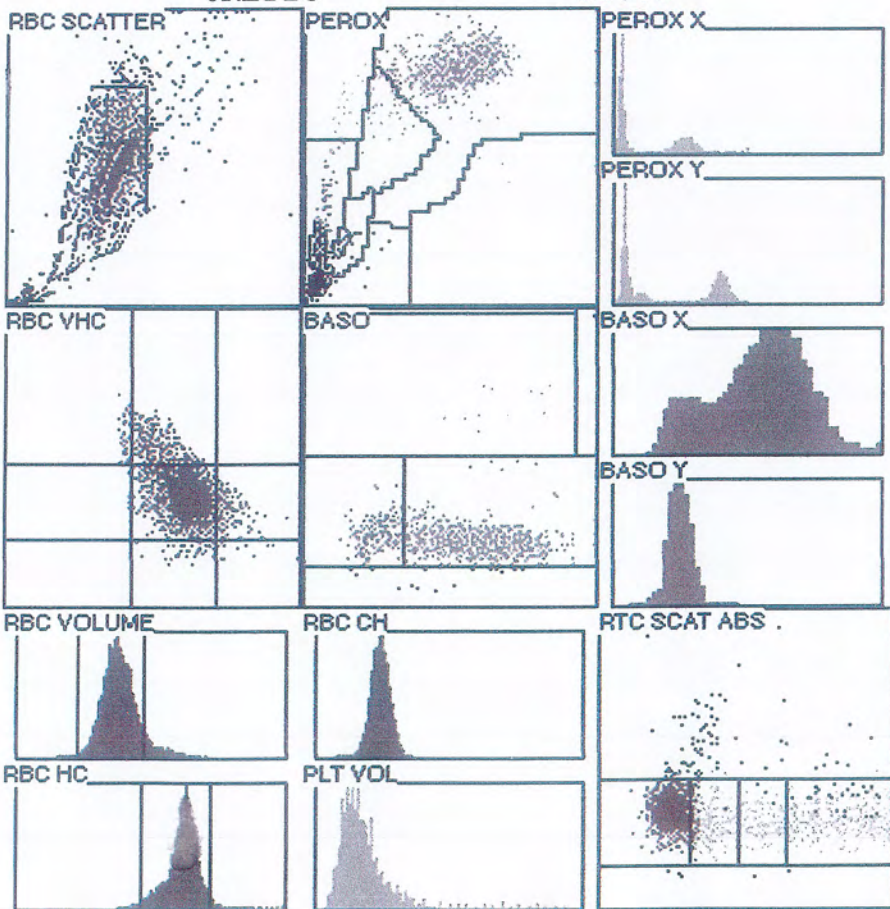

WestChina-Frontier Pharma Tech Co.,Ltd.(Bio-town Site)
Hematology Report of Clinical Pathology Department
(SEC-0003)

Study Number:
ANALYZED BY:
NOTES:

SAMPLE ID: M01
SPECIES: Monkey Rhesus
CCOL D/T: 03/21/25 16:28
ANIMAL ID: 1904026-F (腹水科车)

TEST	RESULT	ABN	UNITS	MANUAL
WBC	1.14		10e9/L	
#NEUT	0.55		10e9/L	
#LYMPH	0.21		10e9/L	
#MONO	0.11		10e9/L	
#EOS	0.04		10e9/L	
#BASO	0.08		10e9/L	
%NEUT	48.1		%	
%LYMPH	18.7		%	
%MONO	9.6		%	
%EOS	3.8		%	
%BASO	6.9		%	
RBC	0.04		10e12/L	
HGB	0		g/L	
HCT	0.3		%	
MCV	67.9		fL	
MCH	0		pg	
MCHC	0		g/L	
RDW	17.8		%	
PLT	2		10e9/L	
MPV	9.3		fL	
#RETIC	0.001		10e12/L	
%RETIC	2.44		%	

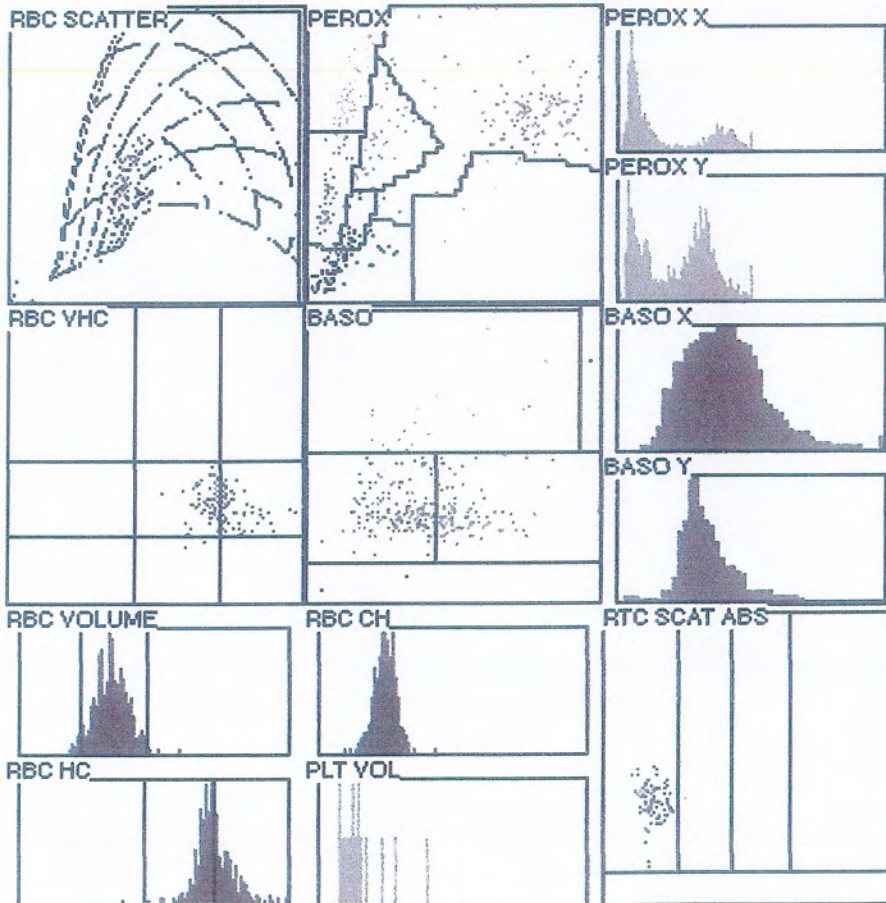

***** List Print *****

杨

Sample No: 1904026-B-03.05 M Seq: F
Rack Tube Pos.: 000014-04 Re-analysis flag:
Status: Validate: Performed
S. Code: Validated on: 2025/03/05 12:57
Analysis Mode: Micro Validated by: SYSTEM
Patient Name:
Sample Comment:
Sample Info.: Meas. Date: 2025/03/05 12:49

PT 8.5 sec
APTT 22.7 sec
Fbg 8.5 sec 2.03 g/L
TT 24.9 sec

Sample No: 1302705-03.05 M Seq: F
Rack Tube Pos.: 000014-05 Re-analysis flag:
Status: Validate: Performed
S. Code: Validated on: 2025/03/05 12:58
Analysis Mode: Micro Validated by: SYSTEM
Patient Name:
Sample Comment:
Sample Info.: Meas. Date: 2025/03/05 12:50

PT 8.9 sec
APTT 24.6 sec
Fbg 5.2 sec 3.60 g/L
TT 23.7 sec

Sample No: 1910436-B-03.05 M Seq: F
Rack Tube Pos.: 000014-06 Re-analysis flag:
Status: Validate: Performed
S. Code: Validated on: 2025/03/05 12:58
Analysis Mode: Micro Validated by: SYSTEM
Patient Name:
Sample Comment:
Sample Info.: Meas. Date: 2025/03/05 12:51

PT 9.1 sec
APTT 26.0 sec
Fbg 7.4 sec 2.38 g/L
TT 24.5 sec

317

***** List Print *****

Sample No: 1904026-SH-24H* M Seq: F
Rack Tube Pos.: 000001-01 Re-analysis flag:
Status: Validate: Performed
S. Code: Validated on: 2025/03/17 17:28
Analysis Mode: Micro Validated by: SYSTEM
Patient Name:
Sample Comment:
Sample Info.: Meas. Date: 2025/03/17 17:21

术后 24h

PT 10.2 sec
APTT 29.0 sec
TT 22.9 sec
Fbg 3.16 g/L 5.7 sec

Sample No: 1910436-SH-24h* M Seq: F
Rack Tube Pos.: 000002-01 Re-analysis flag:
Status: Validate: Performed
S. Code: Validated on: 2025/03/17 17:29
Analysis Mode: Micro Validated by: SYSTEM
Patient Name:
Sample Comment:
Sample Info.: Meas. Date: 2025/03/17 17:22

PT 11.6 sec
APTT 32.5 sec
TT 21.3 sec
Fbg 2.67 g/L 6.6 sec

Sample No: 1901464-SH-24h M Seq: F
Rack Tube Pos.: 000003-01 Re-analysis flag:
Status: Validate: Performed
S. Code: Validated on: 2025/03/17 17:31
Analysis Mode: Micro Validated by: SYSTEM
Patient Name:
Sample Comment:
Sample Info.: Meas. Date: 2025/03/17 17:24

PT 13.0 sec
APTT 47.4 sec
TT 54.0 sec
Fbg 2.76 g/L 6.4 sec

成都华西海圻医药科技有限公司

血凝检验报告

(SEC-0116)

动物编号:

样本编号: 1904026-48h

术后48

流水号: 76

试验编号:

项目代号	项目名称	结果	单位
APTT	活化部分凝血活酶时间	33.1	Sec
PT	凝血酶原时间	11.4	Sec
TT	凝血酶时间	12.0	Sec
FIB	纤维蛋白原	4.57	g/L

检验者: 李晓红

检验时间: 2025/3/18 14:26

***** List Print *****

Sample No: 1910436-72h M Seq: F
Rack Tube Pos.: 000004-01 Re-analysis flag:
Status: Validate: Performed
S. Code: Validated on: 2025/03/19 14:22
Analysis Mode: Micro Validated by: SYSTEM
Patient Name:
Sample Comment:
Sample Info.: Meas. Date: 2025/03/19 14:14

格 72h

PT 9.6 sec
APTT 31.6 sec
TT 21.8 sec
Fbg 3.51 g/L 5.2 sec

Sample No: 1904026-72h M Seq: F
Rack Tube Pos.: 000004-02 Re-analysis flag:
Status: Validate: Performed
S. Code: Validated on: 2025/03/19 14:23
Analysis Mode: Micro Validated by: SYSTEM
Patient Name:
Sample Comment:
Sample Info.: Meas. Date: 2025/03/19 14:15

PT 9.3 sec
APTT 21.9 sec
TT 23.0 sec
Fbg 2.92 g/L 6.1 sec

***** List Print *****

F 96h

Sample No: 1910436-96h M Seq: F
Rack Tube Pos.: 000004-01 Re-analysis flag:
Status: Validate: Performed
S. Code: Validated on: 2025/03/20 15:11
Analysis Mode: Micro Validated by: XHL
Patient Name:
Sample Comment:
Sample Info.: Meas. Date: 2025/03/20 15:02

PT 10.7 sec
APTT 27.2 sec
TT 20.0 sec
Fbg 3.29 g/L 5.5 sec

Sample No: 1904026-96h M Seq: F
Rack Tube Pos.: 000004-02 Re-analysis flag:
Status: Validate: Performed
S. Code: Validated on: 2025/03/20 15:11
Analysis Mode: Micro Validated by: XHL
Patient Name:
Sample Comment:
Sample Info.: Meas. Date: 2025/03/20 15:03

PT 9.8 sec
APTT 37.6 sec
TT 23.6 sec
Fbg 3.16 g/L 5.7 sec

***** List Print *****

术后 120h

Sample No: 1904026-120h M Seq: F
Rack Tube Pos.: 000001-01 Re-analysis flag:
Status: Validate: Performed
S. Code: Validated on: 2025/03/21 16:50
Analysis Mode: Micro Validated by: SYSTEM
Patient Name:
Sample Comment:
Sample Info.: Meas. Date: 2025/03/21 16:43

PT 10.1 sec
APTT 31.5 sec
TT 24.8 sec
Fbg 2.58 g/L 6.8 sec

Sample No: 1910436-120h M Seq: F
Rack Tube Pos.: 000001-02 Re-analysis flag:
Status: Validate: Performed
S. Code: Validated on: 2025/03/21 16:51
Analysis Mode: Micro Validated by: SYSTEM
Patient Name:
Sample Comment:
Sample Info.: Meas. Date: 2025/03/21 16:44

PT 12.2 sec
APTT 32.8 sec
TT 21.6 sec
Fbg 2.37 g/L 7.3 sec

***** List Print *****

Sample No: 1904026-144h M Seq: F
Rack Tube Pos.: 000007-01 Re-analysis flag:
Status: Validate: Performed
S. Code: Validated on: 2025/03/22 14:04
Analysis Mode: Micro Validated by: SYSTEM
Patient Name:
Sample Comment:
Sample Info.: Meas. Date: 2025/03/22 13:57

术后144h

PT 10.1 sec
APTT 28.6 sec
TT 24.8 sec
Fbg 1.99 g/L 8.5 sec

Sample No: 1910436-144h M Seq: F
Rack Tube Pos.: 000007-02 Re-analysis flag:
Status: Validate: Performed
S. Code: Validated on: 2025/03/22 14:05
Analysis Mode: Micro Validated by: SYSTEM
Patient Name:
Sample Comment:
Sample Info.: Meas. Date: 2025/03/22 13:57

PT 14.2 sec
APTT 34.0 sec
TT 25.0 sec
Fbg 1.35 g/L 11.8 sec

***** List Print *****

Sample No: 1904026-168h M Seq: F
Rack Tube Pos.: 000002-01 Re-analysis flag:
Status: Validate: Performed
S. Code: Validated on: 2025/03/23 14:46
Analysis Mode: Micro Validated by: SYSTEM
Patient Name:
Sample Comment:
Sample Info.: Meas. Date: 2025/03/23 14:39

未后 168h

PT 11.8 sec
APTT 34.2 sec
TT 27.5 sec
Fbg 1.55 g/L 10.5 sec

Sample No: 1910436-168h M Seq: F
Rack Tube Pos.: 000002-02 Re-analysis flag:
Status: Validate: Performed
S. Code: Validated on: 2025/03/23 14:47
Analysis Mode: Micro Validated by: SYSTEM
Patient Name:
Sample Comment:
Sample Info.: Meas. Date: 2025/03/23 14:39

PT 15.0 sec
APTT 36.9 sec
TT 34.0 sec
Fbg 1.00 g/L 15.2 sec

Blood Chemistry Report of Clinical Pathology Department
WestChina-Frontier PharmaTech Co., Ltd.

#288 Jingyuan Rd
Chengdu International Bio-town, China
cobas 8000 (SEC-0006)
Phone: 028-85154334

Sample: 1904026-B-0305
of: 3/5/2025 4:02:02PM
Sample type: Serum/Plasma
Collection date: 3/5/2025 4:02:02PM

Patient:

?

木前

Print date: 3/5/2025 5:50:14PM Page 4 of 8

Host

Test	Reference range	Pre-dilution	Results	Additional result	Units	Graph
Electrolytes						
Cl (S1)	[-]	N	107.6		mmol/L	
K (S1)	[-]	N	4.19		mmol/L	
Na (S1)	[-]	N	148.0		mmol/L	
Clinical chemistry						
ALB2 (S1)	[-]	N	51.3		g/L	
ALP2L (S1)	[-]	N	305		U/L	
ALT (S1)	[-]	N	50.5		U/L	
ASTL (S1)	[-]	N	39.8		U/L	
BILT3 (S1)	[-]	N	1.4		μmol/L	
CA2 (S1)	[-]	N	2.47		mmol/L	
CHO2I (S1)	[-]	N	3.13		mmol/L	
CK (S1)	[-]	N	256		U/L	
CREJ2 (S1)	[-]	N	67		μmol/L	
GGT2 (S1)	[-]	N	81.6		U/L	
GLUC3 (S1)	[-]	N	5.12		mmol/L	
IGA-2 (S1)	[-]	N	0.79		g/L	
IGG-2 (S1)	[-]	N	9.98		g/L	
IGM-2 (S1)	[-]	N	0.31		g/L	
LDHI2 (S1)	[-]	N	204		U/L	
PHOS2 (S1)	[-]	N	1.57		mmol/L	
TP2 (S1)	[-]	N	75.6		g/L	
TRIGL (S1)	[-]	N	0.27		mmol/L	
UA2 (S1)	[-]	N	0		μmol/L	
UREAL (S1)	[-]	N	8.8		mmol/L	

Blood Chemistry Report of Clinical Pathology Department
WestChina-Frontier PharmaTech Co., Ltd.

#288 Jingyuan Rd
Chengdu International Bio-town, China
cobas 8000 (SEC-0006)
Phone: 028-85154334

Sample: 1904026-SH-24
of: 3/17/2025 3:05:21PM
Sample type: Serum/Plasma
Collection date: 3/17/2025 3:05:21PM

Patient:
?
,

Host

Print date: 3/17/2025 3:16:30PM Page 2 of 2

Test	Reference range	Pre-dilutio n	Results	Additional result	Units	Graph
Clinical chemistry						
ALT _L (S1)	[-]	N	119.4		U/L	
CREJ ₂ (S1)	[-]	N	146		μmol/L	

Blood Chemistry Report of Clinical Pathology Department
WestChina-Frontier PharmaTech Co., Ltd.

#288 Jingyuan Rd
 Chengdu International Bio-town, China
 cobas 8000 (SEC-0006)
 Phone: 028-85154334

Sample: 1904026-120H-0321
 of: 3/21/2025 5:03:21PM
 Sample type: Serum/Plasma
 Collection date: 3/21/2025 5:03:21PM

Patient:

?

,

Host

Print date: 3/21/2025 5:27:32PM Page 2 of 3

Test	Reference range	Pre-dilutio n	Results	Additional result	Units	Graph
Electrolytes						
Cl (S1)	[-]	N	103.9		mmol/L	
K (S1)	[-]	N	4.41		mmol/L	
Na (S1)	[-]	N	145.0		mmol/L	
Clinical chemistry						
ALB2 (S1)	[-]	N	33.5		g/L	
ALTL (S1)	[-]	N	238.8		U/L	
ASTL (S1)	[-]	N	376.8		U/L	
BILD2 (S1)	[-]	N	4.2		μmol/L	
BILT3 (S1)	[-]	N	7.4		μmol/L	
C3C-2 (S1)	[-]	N	1.12		g/L	
C4-2 (S1)	[-]	N	0.16		g/L	
CA2 (S1)	[-]	N	2.18		mmol/L	
CK (S1)	[-]	N	1353		U/L	
CKMB (S1)	[-]	N	57.3		U/L	
CREJ2 (S1)	[-]	N	131		μmol/L	
CRP (S1)	[-]	N	98.16		mg/L	
GGTI2 (S1)	[-]	N	56.3		U/L	
LDHI2 (S1)	[-]	N	1416		U/L	
TBA (S1)	[-]	N	1.6		μmol/L	
<i>Technical limit over (lower)</i>						
UA2 (S1)	[-]	N	1		μmol/L	
UREAL (S1)	[-]	N	12.3		mmol/L	

Blood Chemistry Report of Clinical Pathology Department

WestChina-Frontier PharmaTech Co., Ltd.

Chengdu International Bio-town, China

Phone: 028-85154334

of: 3/21/2025 4:57:05PM

Sample type: Serum/Plasma

Collection date: 3/21/2025 4:57:05PM

2

9

Print date: 3/21/2025 5:27:32PM Page 1 of 3

Test	Reference range	Pre-dilution	Results	Additional result	Units	Graph
Clinical chemistry						
CREJ2 (S1)	[-]	N	360		μmol/L	

Data Collected by: Jianghui Liang. Mar. 21, 2015

Lab ID: /

Pages: 3